

## Equal socket - A3

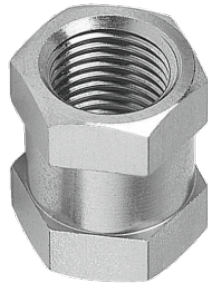

### Female thread

M5

### Operating pressure

0 to 15 bar

### Construction

Brass and nickel-plated  
brass

## Description

Reference	Female thread
<b>A3 M5</b>	M5
<b>A3 18</b>	G 1/8
<b>A3 14</b>	G 1/4
<b>A3 38</b>	G 3/8
<b>A3 12</b>	G 1/2
<b>A3 34</b>	G 3/4
<b>A3 01</b>	G 1

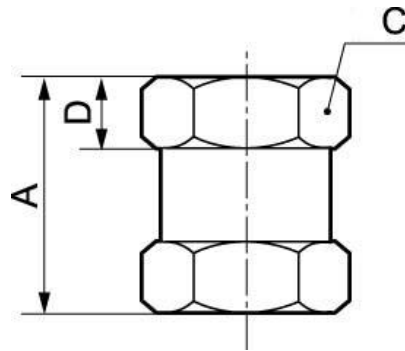

### Dimensions

Reference	A mm	C mm	D mm
<b>A3 M5</b>	11	8	4
<b>A3 18</b>	15	14	5
<b>A3 14</b>	22	17	6
<b>A3 38</b>	24	22	7
<b>A3 12</b>	30	27	7.5
<b>A3 34</b>	32	32	10
<b>A3 01</b>	35	38	10